ALABAMA PUBLIC HEALTH

EVALUATING A PATIENT PRESENTING WITH RASH WHEN THERE IS NO LOCAL MEASLES TRANSMISSION

IMM
IMMUNIZATION DIVISION

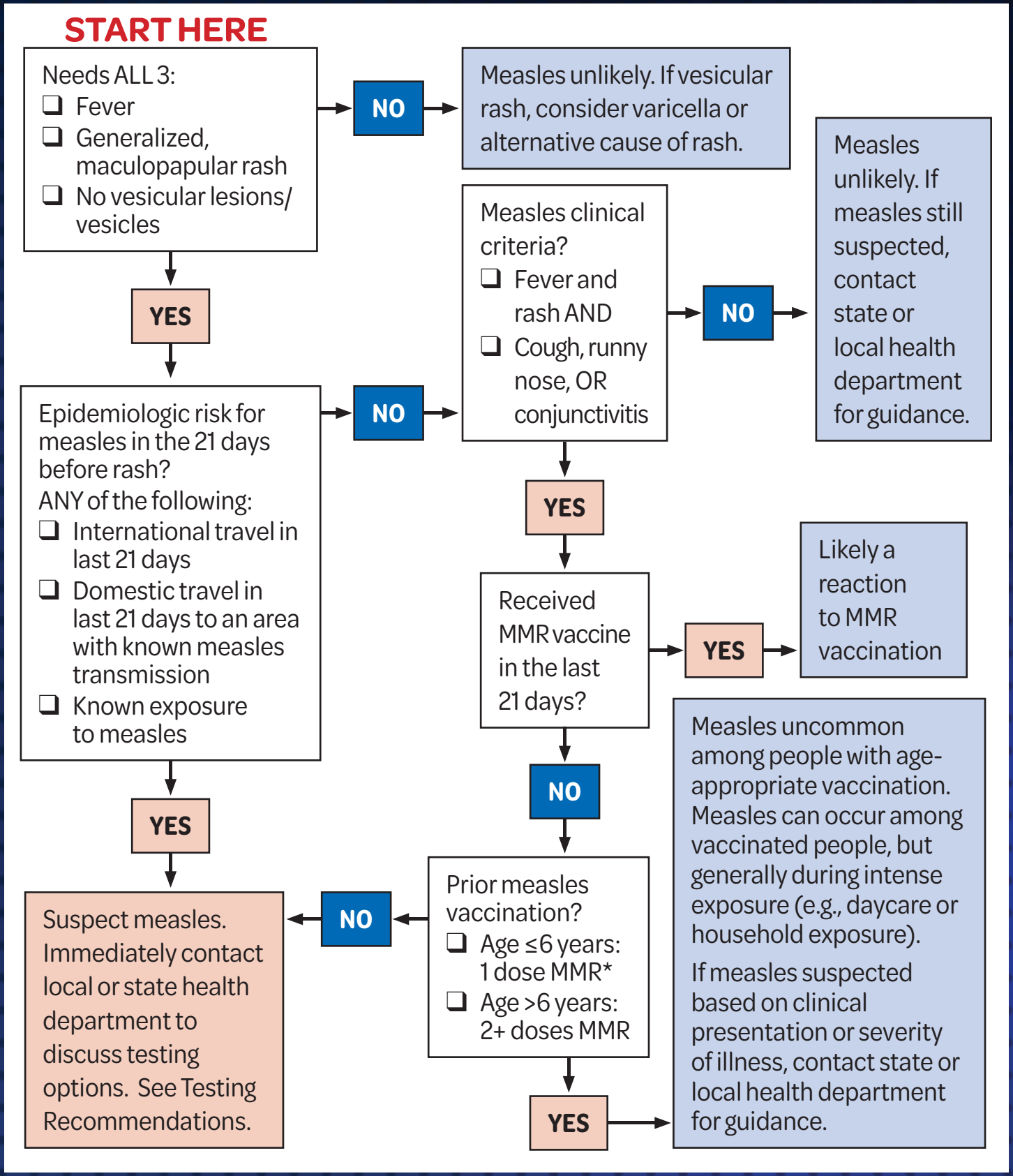

4/2024