

Hearing File Upload Reminders

- Upload files as often as you screen a baby
- Make sure submitter ID is correct for your hospital
- Ensure that MRN entered into screener matches EXACTLY with filter paper
- Make sure babies first and last names are entered correctly and in the appropriate boxes
- Make sure DOB entered into screener matches DOB entered on filter paper
- If Mothers First and Last are given, please enter those into screener
- Make sure a secure USB is used when exporting file from Algo 5 screener
- Make sure that the latest version of CORE FTP is re-downloaded after hospital IT does any upgrades on computers
- If you have any questions regarding whether your file was sent through Core FTP don't hesitate to call

Hospitals with less than 700 Births/year

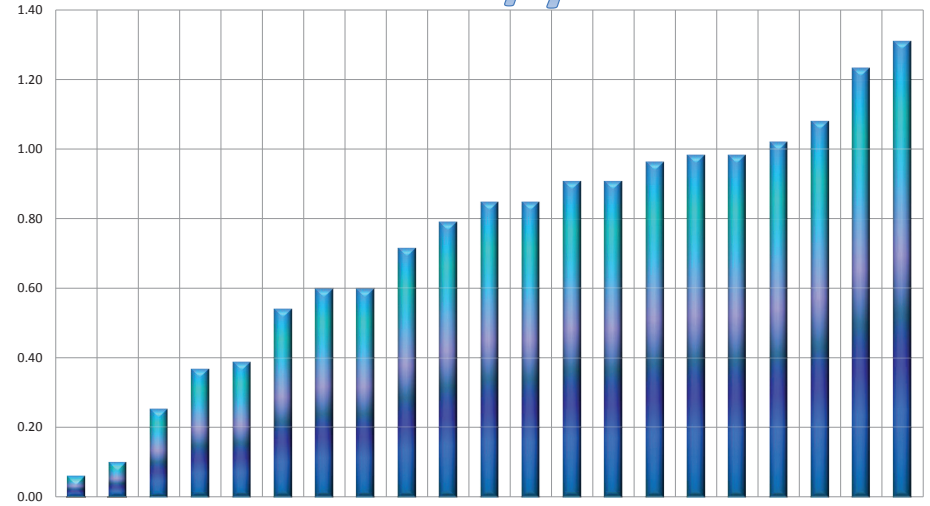

Hospitals with greater than 700 births/year

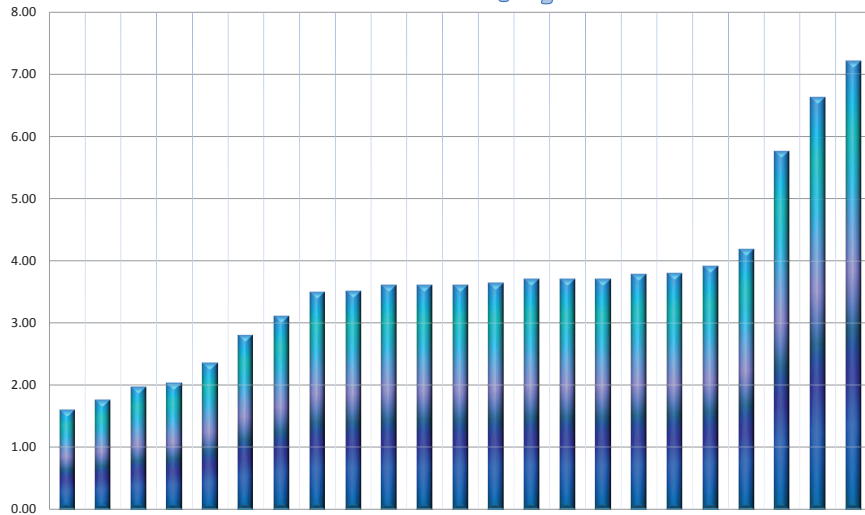

Core FTP upload process

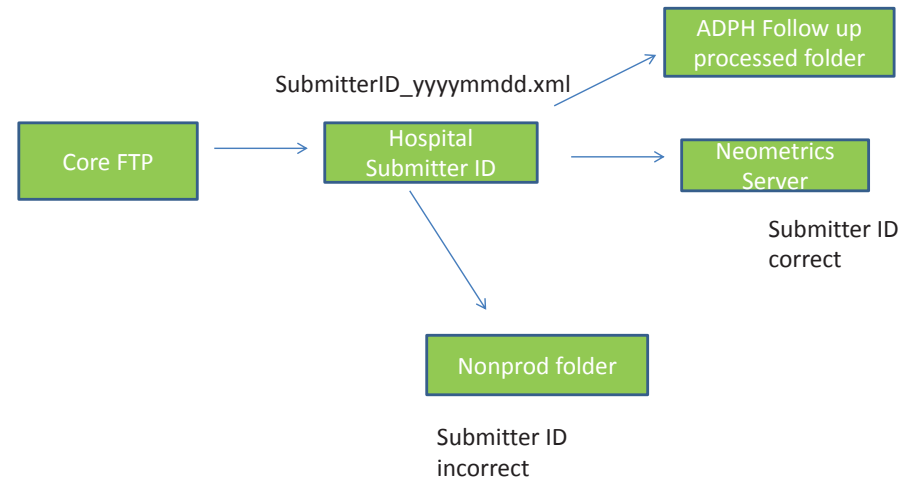

Neolink matching

Unmatched operators

RecordNumber	PatNo	Labno	LabID	ChildFirstName	ChildLastName	BirthDate	MedicalRecord	Gender
1		20183670001		NBWM	CONNELL	03/12/2018	000569627	1
2		20183670002		NBWM	STANFIELD	03/13/2018	000569751	1
3		20183670003		NBWM	KNIGHT	03/13/2018	000569754	1
4		20183670004		NBHM	DASILVAVASOUZA	03/13/2018	000569760	1
5		20183670005		NBWM	KNIGHT	03/14/2018	000569921	1
6		20183670006		NBWM	FERNANDES	03/14/2018	000569927	1
7		20183670007		NBWM	JACKSON	03/14/2018	000569944	1

Legend
Probable Match Possible Match

Report Scan For Matches Apply Matches

Match Match Messages

Change Sort Provider ID, Birthday, Mothers Last Name

Form Number	Labno	LabID	BirthDate	Mother Last Name	Mother First

Provider ID, Medical Record Number (MEDRECORD)
Birthday, Baby Last Name, Sex, Twin
Birthday, Baby Last Name, Sex
Birthday, Baby Last Name
Birthday, Mothers First Name
Provider ID, Birthday, Baby Last Name, Sex
Provider ID, Birthday, Baby Last Name
Provider ID, Birthday, Mothers Last Name

Questions?

Daniel Rice, dCMS Support (334) 206-5395

Daniel.Rice@adph.state.al.us

