ZIKA

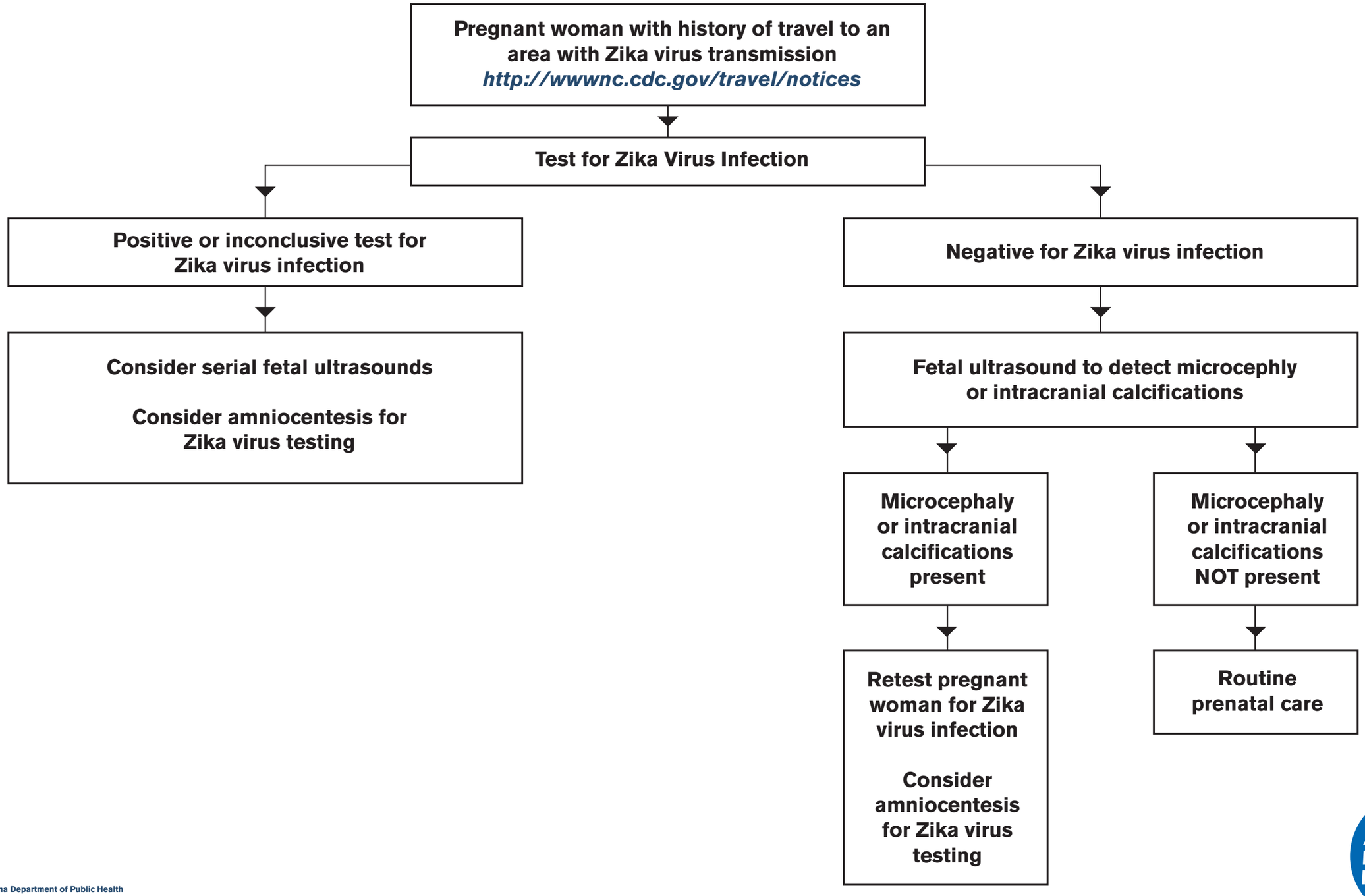

ALABAMA PUBLIC HEALTH