

Demonstration of Center for Emergency Preparedness Assessments and Tools

**Satellite Conference and Live Webcast
Wednesday, July 15, 2009
8:00 - 9:00 a.m. Central Time**

Produced by the Alabama Department of Public Health
Video Communications and Distance Learning Division

Faculty

**Sallie Shipman, MSN, RN, CNL
Hazard Vulnerability
Nurse Coordinator
Alabama Department of Public Health**

Take Home Points

- **How are the County and Area ESF 8 All-Hazards Assessments used to evaluate and improve the public health emergency response?**
- **What is the Alabama Healthcare Planning Guide?**

Take Home Points

- **How can I use the Center for Emergency Preparedness website and other organizational tools to help public health emergency planning efforts?**

County ESF 8 All-Hazards Assessment

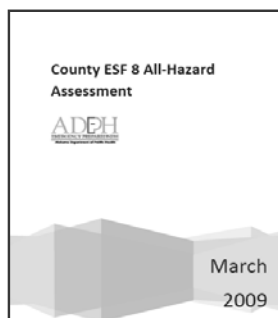

County ESF 8 All-Hazards Assessment

- **Assessment of the County ESF 8/ Medical Emergency Response**
- **Provides mechanism to address best practices and gaps in county medical response**
- **Data monitored quarterly**

County ESF 8 All-Hazards Assessment

- The Table of Contents links directly to that section of the document

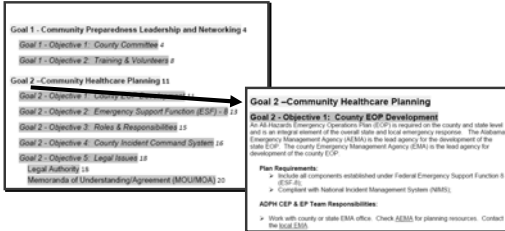

County ESF 8 All-Hazards Assessment

- Links to Best Practices



Area ESF 8 All-Hazards Assessment

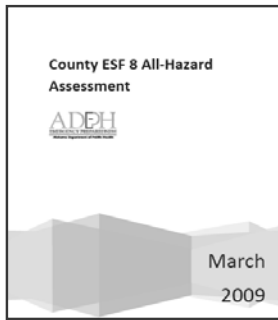

Area ESF 8 All-Hazards Assessment

- Assessment of the Area ESF 8/ Medical Emergency Response
- 11 ADPH areas
- Provides mechanism to address best practices and gaps in regional medical response
- Data monitored quarterly

Alabama Healthcare Disaster Planning Guide

- Developed by ADPH
- Kept Updated on the ADPH Website



Alabama Healthcare Disaster Planning Guide

- The Table of Contents links directly to that section of the document

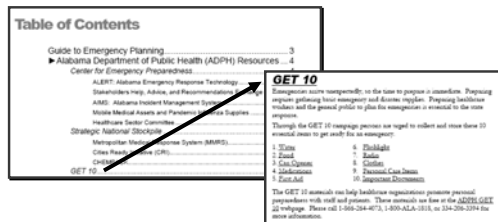

Alabama Healthcare Disaster Planning Guide

- Planning issues presented by healthcare organizations
- Each issue is addressed individually

► **Planning**
National Incident Management System (NIMS) and Incident Command System (ICS)
 Healthcare Issue - Develop specific exercises and programs for training staff in support of National Incident Management System (NIMS) and Incident Command System (ICS)

► **Training**
Volunteers
Standardization of Volunteer Training
 Healthcare Issue - Standardization of required training for volunteers

► **Exercises**
Coordination of Exercises
 Healthcare Issue - Develop procedures and plans for coordination of exercises between all emergency response and healthcare entities

Alabama Healthcare Disaster Planning Guide

- Links to resources and information

Planning Tools:

1. Contact your local Alabama Department of Public Health (ADPH) Emergency Preparedness (EP) Team
2. Contact your local Emergency Management Agency (EMA)
3. Refer to the Pharmacist Disaster Checklist

Alabama Healthcare Disaster Planning Guide

- Contrasts requirements from TJC, FEMA, & ASPR

Chempack and Strategic National Stockpile
 Healthcare Issue - Healthcare planning for CRI, Chempack, and Strategic National Stockpile deployment

Required by:

- TJC – Standard EM.02.02.03, EP 1
- FEMA – Objective 4
- HHS, ASPR, OPEO, DNHP

Alabama Healthcare Disaster Planning Guide

- Provides links to supporting agencies

Supported by:

- Alabama Board of Pharmacy
- Alabama Department of Public Health (ADPH)
- Alabama Hospital Association (AHA)
- Alabama Emergency Management Agency (AEMA)
- ADPH Healthcare Sector Committee – Health Coordination/Operational Planning & Pharmacy Subcommittees

Alabama Healthcare Disaster Planning Guide

- Includes ADPH Resources

► Alabama Department of Public Health (ADPH) Resources

Center for Emergency Preparedness	4
ALERT: Alabama Emergency Response Technology	4
Statewide Help, Advice, and Recommendations Exchange (SHARE)	5
AMS: Alabama Incident Management System	5
Mobile Medical Assets and Pandemic Influenza Response	5
Healthcare Sector Committee	6
Strategic National Stockpile	7
Memorial Medical Response System (MMRS)	9
Care Ready Initiative (CRI)	9
CHEMPACK	10
OET 10	11
ADPH Division of Epidemiology	11
National Electronic Disease Surveillance System (NEOSS)	11
Learning Content Management System (LCMS)	11
Emergency Services Advanced Registry of Volunteer Health Professionals (ESAR-VHP)	11
Shelters During Emergencies	11
Mass Care Shelter (MCS)	11
Medical Assets Shelter (MAS)	11
Central Care Shelter (CCS)	11
Alternative/Alternate Care Site (ACS)	11

AIMS: Alabama Incident Management System
 The Alabama Incident Management System (AIMS) is a computer software program that allows the ADPH to allocate resources, create teams, schedule events, medical needs database, and resource needs request through states of Alabama. In an emergency situation across that triggers the sending up of the State Incident Command System (SICS), a handbook specific can be used to login to the AIMS website and enter requested resource data.

ADPH, in cooperation with the Governor's Office and Alabama Emergency Management Agency (AEMA), will use this data to meet healthcare organizations and coordinate the emergency medical response. For information regarding AIMS please refer to the "Emergency/Disaster/Incident" Case # 14-1177 Section 21.9-1, et seq.

The logo is located at AIMS. For more information please call 334-206-3334.

CEP Website

- EP Teams Map – For county contact information

CEP Website

- **Community Preparedness**
 - Includes resources to help communities, families, and individuals develop a plan



CEP Website

- **Download the Alabama Department of Public Health's Family Readiness Guide**

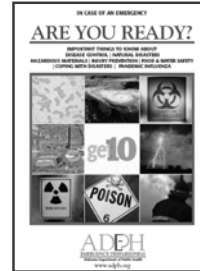

CEP Website

- **View the Presentation All-Hazards in Healthcare: How is Alabama Working on Surge Capacity and Other Issues?**

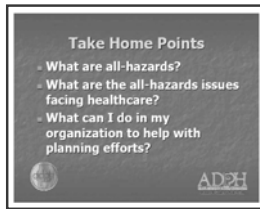

CEP Website

- **Healthcare Planning**
 - Includes resources to help healthcare organizations plan



CEP Website

- **Pandemic Influenza's Free Supplies and Educational Material**



CEP Website

- **Preparedness A-Z**
 - Includes a list of preparedness topics



CEP Website

- Risk Communication's Preparedness Links
 - Includes a list of local and national health and emergency links



CEP Website

- Risk Communication's Preparation and Safety
 - Includes preparation tools



CEP Website

- To order free Emergency Preparedness education materials, print, complete and mail or fax this form

The image shows a form titled 'FARMAC-16-01 FORM (10-13-09)' with the ADPH logo. The form includes fields for Name, Address, City, State, Zip, and Phone. It also has a section for 'How to use this form' and a table for 'Ordering Information' with columns for 'Quantity', 'Description', and 'Price'. The form is designed for ordering free emergency preparedness education materials.

ADPH Companion Manual for Emergency Response

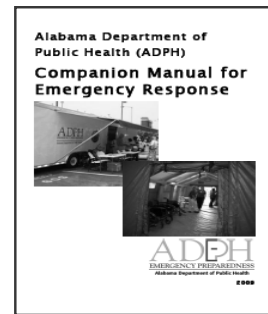

ADPH Companion Manual for Emergency Response

- Provides direction for ADPH employees when responding to emergency situations for the department
- Includes manuals, protocols, and policies in the Resources section
- In development

AIMS

- Data is utilized during emergencies
- Data modules include
 - Hospitals
 - Emergency medical services (EMS)
 - Medical needs shelters
 - Nursing homes
 - Community health centers

AIMS

- Data modules in progress
 - Blood centers
 - Alternate care sites
 - Dialysis centers
 - Evacuee shelters (mass care)

AIMS

- Patient transfers

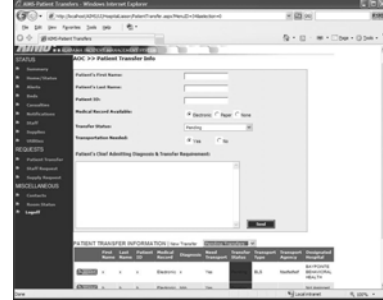

AIMS

- Resource/Patient routing



AIMS

- Tool for Public Health Emergency Management



ALERT

ALERT: Alabama Emergency Response Technology

- Internet-based Emergency Alert Notification System
- Secure system
- Will replace the health alert network (HAN) for Alabama
- Notifies first responders, ADPH staff, and EP team when emergencies occur

LCMS

- Web-based
- Central database managing:
 - Employees
 - ADPH Volunteers
- 24/7 access to training opportunities

