

Incidents Requiring Mass Burials

- **Natural disasters**
 - **Floods**
 - **Earthquakes**
- **Infectious Disease**
 - **Pandemic Influenza**
- **Intentional terrorist incidents**
 - **Dirty bomb/nuclear Power plant sabotage**
 - **Introduction of zoonotic disease or contamination of the food supply**



Disposition of Casualties

- **Mass graves**
- **Individual graves**
- **Incineration**



Alabama Department of Public Health Field Staff

Public Health Environmentalist:

- * **Familiar with local companies capable of handling excavations**
- * **Familiar with vector and vermin control**

Soil classifiers:

- * **Can make recommendations on depth to ground water**
- * **Determine soil conditions through soil borings and visual soil classification**
- * **Research Flood status**



Plans in Place:

Mission Training Plan for Quarter Master
Mortuary Affairs Company

Care and Disposition of Remains

Disposition of Personal Effects

Soldier's Manual and Training Guide

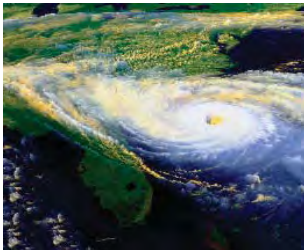

Contacts:

Alabama Department of Public Health
P.O Box 303017
Montgomery, AL 36130-3017
334-206-5373

Alabama Department of Agriculture
and Industries
1445 Federal Drive
Montgomery, AL 36107
1-800-642-7761

Alabama Department of Environmental
Management
Post Office Box 301463
Montgomery, AL 36130-1463
334-271-7700

Alabama Department of Public Health
Center for Emergency Preparedness
201 Monroe Street
Montgomery, AL 36104
334-206-3394 or After Hours 1-866-264-
4073

211 Provides emergency preparedness
information in most major Alabama
cities and surrounding counties.

Temporary Burial Site Environmental Issues



An outline of possible issues
associated with the selection of
temporary burials sites following
a natural disaster, terrorist or
pandemic event.