Office of Radiation Control

Effective January 1, 2020

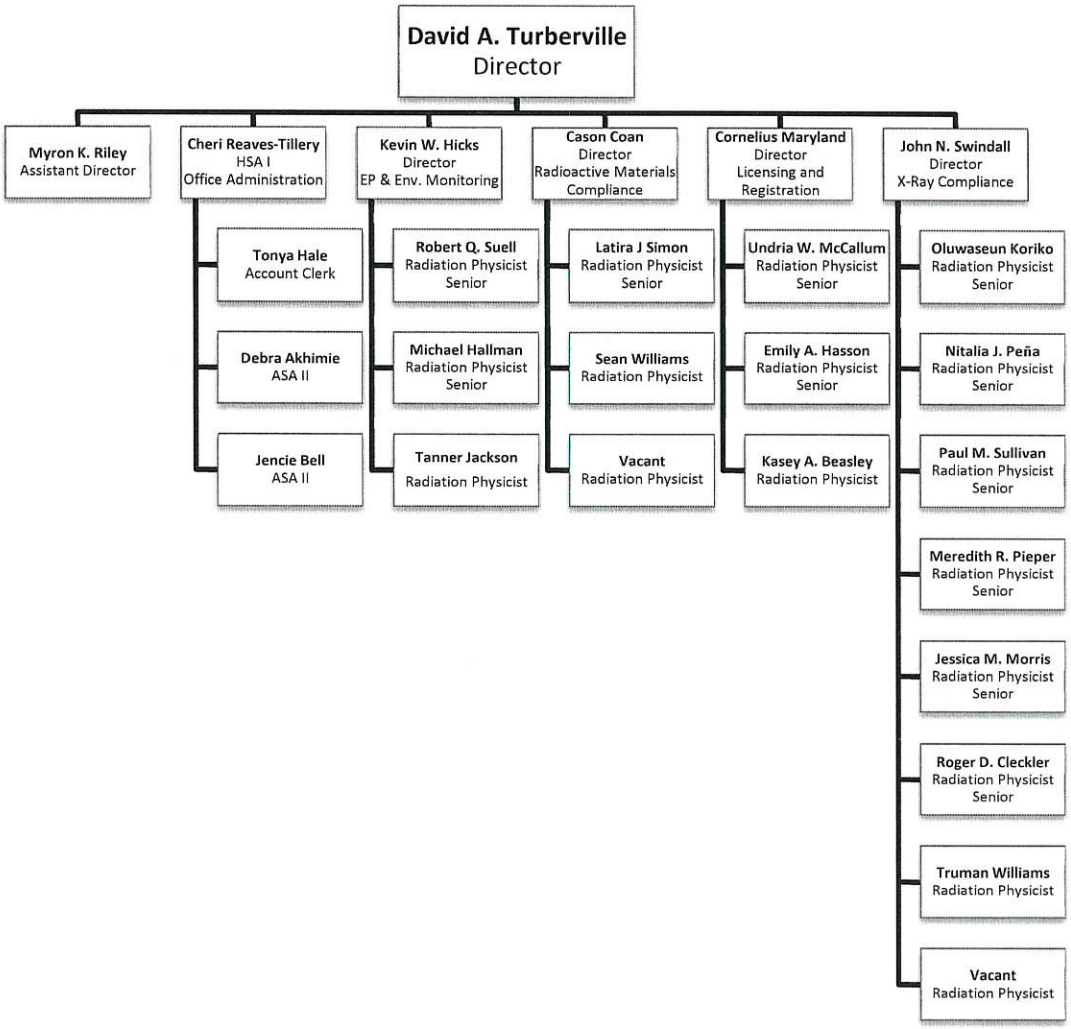

David A Turberville

David A. Turberville, Director

1/3/2020

Date