

Newborn Screening ACT Sheet [Increased Phenylalanine] Phenylketonuria (PKU)

Differential Diagnosis: Phenylketonuria (Classical PKU); non-PKU mild hyperphenylalaninemia; pterin defects; transient hyperphenylalaninemia.

Condition Description: In PKU the phenylalanine from ingested protein cannot be metabolized to tyrosine because of deficient liver phenylalanine hydroxylase (PAH). This causes elevated phenylalanine. Pterin defects result from deficiency of tetrahydrobiopterin (BH4), the cofactor for PAH and other hydroxylases. This produces not only increased phenylalanine but also neurotransmitter deficiencies.

YOU SHOULD TAKE THE FOLLOWING ACTIONS IMMEDIATELY:

- Contact family immediately to inform them of the newborn screening result.
 - Consult with pediatric metabolic specialist.
 - Evaluate the newborn and refer as appropriate.
 - Initiate confirmatory/diagnostic tests in consultation with metabolic specialist.
 - Provide the family with basic information about PKU and dietary management.
 - Report findings to newborn screening program.
-

Diagnostic Evaluation: Plasma amino acid analysis which shows increased phenylalanine without increased tyrosine (increased phenylalanine:tyrosine ratio). Urine pterin analysis and red blood cell DHPR assay will identify pterin defects. Consider PAH mutation testing.

Clinical Considerations: Asymptomatic in the neonate. If untreated PKU will cause irreversible mental retardation, hyperactivity, autistic-like features, and seizures. Treatment will usually prevent these symptoms. Pterin defects cause early severe neurologic disease (developmental delay/seizures) and require specific therapy.

Local Referral Site:

University of Alabama at Birmingham
Department of Genetics
VHL108B
1670 University Blvd
Birmingham, AL 35233
Phone: 205-996-6983
Fax: 205-975-6389

Disclaimer: This guideline is designed primarily as an educational resource for clinicians to help them provide quality medical care. It should not be considered inclusive of all proper procedures and tests or exclusive of other procedures and tests that are reasonably directed to obtaining the same results. Adherence to this guideline does not necessarily ensure a successful medical outcome. In determining the propriety of any specific procedure or test, the clinician should apply his or her own professional judgment to the specific clinical circumstances presented by the individual patient or specimen. Clinicians are encouraged to document the reasons for the use of a particular procedure or test, whether or not it is in conformance with this guideline. Clinicians also are advised to take notice of the date this guideline was adopted, and to consider other medical and scientific information that become available after that date.

© American College of Medical Genetics and Genomics, 2012 (Funded in part through MCHB/HRSA/HHS grant #U22MC03957)



Phenylalanine Elevated

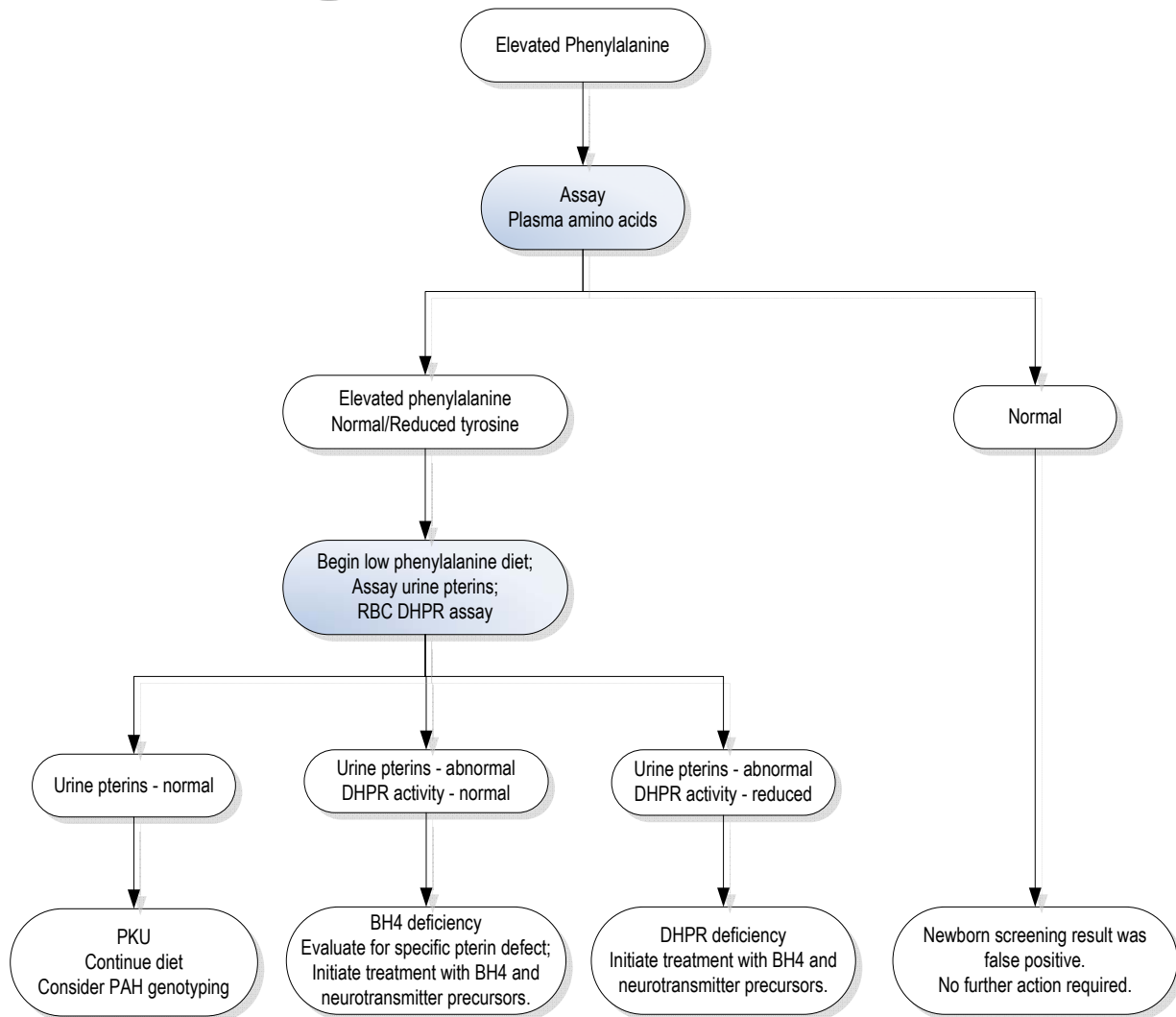

Action steps are shown in shaded boxes; results are in the unshaded boxes.

Abbreviations/Key

RBC = Red blood cell
PKU = Phenylketonuria
PAH = Phenylalanine hydroxylase
BH4 = Tetrahydrobiopterin
DHPR = Dihydropteridine reductase

Disclaimer: This guideline is designed primarily as an educational resource for clinicians to help them provide quality medical care. It should not be considered inclusive of all proper procedures and tests or exclusive of other procedures and tests that are reasonably directed to obtaining the same results. Adherence to this guideline does not necessarily ensure a successful medical outcome. In determining the propriety of any specific procedure or test, the clinician should apply his or her own professional judgment to the specific clinical circumstances presented by the individual patient or specimen. Clinicians are encouraged to document the reasons for the use of a particular procedure or test, whether or not it is in conformance with this guideline. Clinicians also are advised to take notice of the date this guideline was adopted, and to consider other medical and scientific information that become available after that date.